Етюд № 10 Этюд № 10

М. Абленіц М. Аблениц

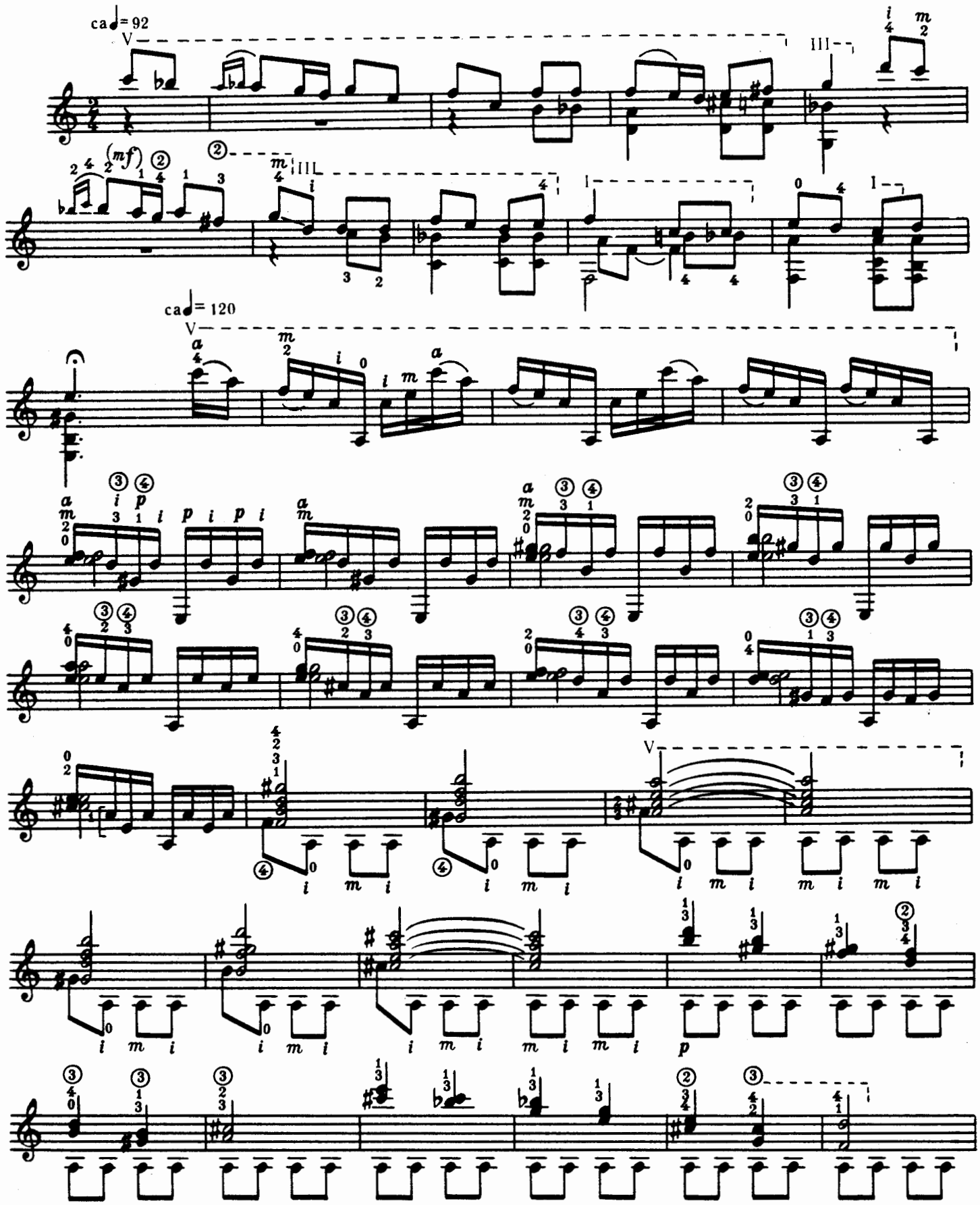

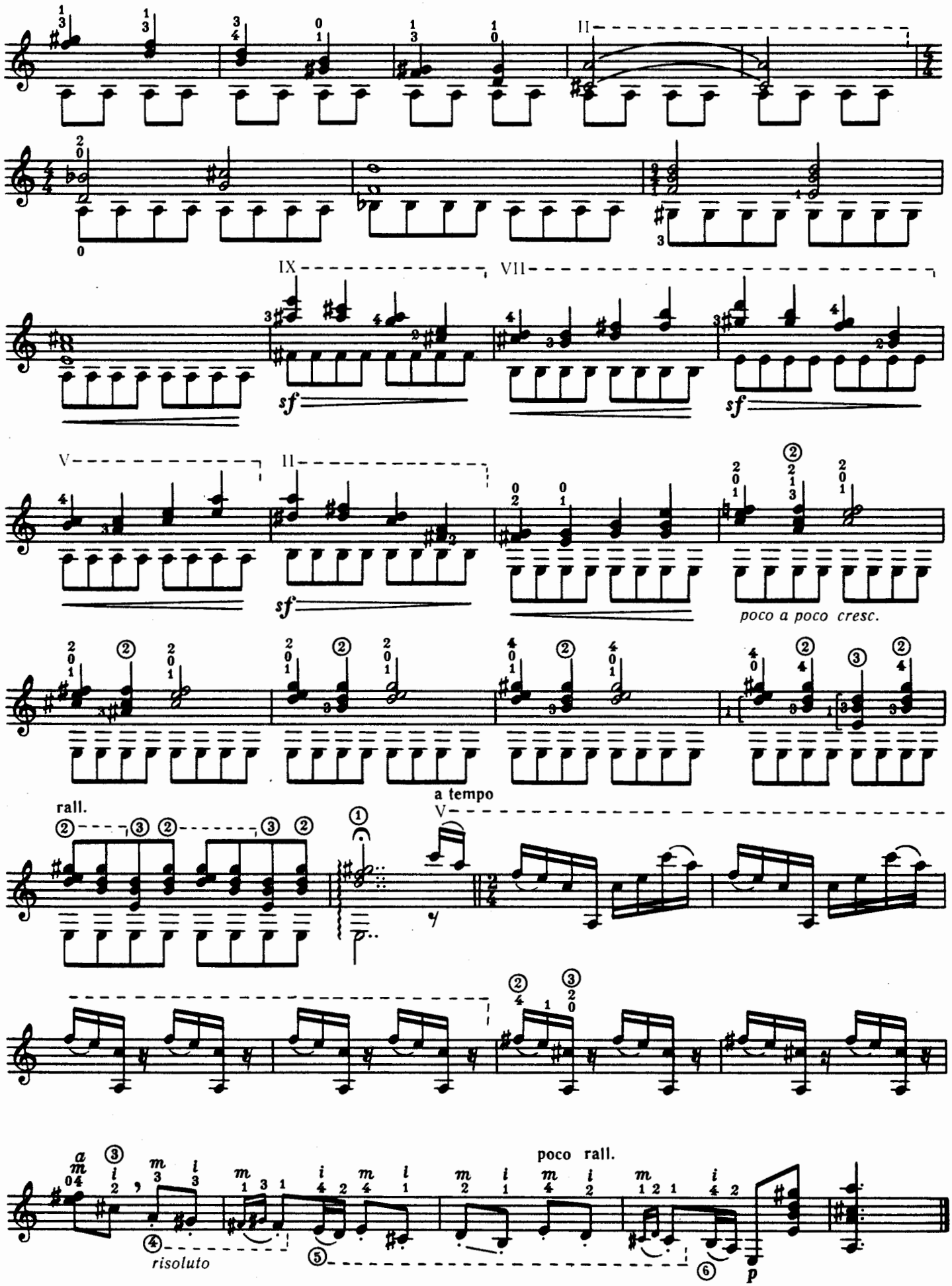
II
IX
VII
sf
sf
V
II
sf
poco a poco cresc.
rall.
a tempo
V
poco rall.
risoluto
p